

I'll Be a Friend with Pleasure

words & music : Maceo Pinkard

Contents

- 1. Contents + arrangement**
- 2. Grille avec intro et coda**
- 3. Lead (Ut, Bb, Eb et bass clef)**
- 4. Trumpet**
- 5. Trombone**
- 6. Tuba / Guitar**
- 7. Lyrics**

Arrangement

- Intro (écrit)**
- Chorus (écrit)**
- Chorus pour vocals (écrit)**
- Solos x ??**
- Chorus to coda (écrit)**

I'LL BE A FRIEND WITH PLEASURE

WORDS/MUSIC : MACEO PINKARD -- 1930

Intro ♩ = 120

B♭ Trumpet

Trombone

B♭ Tuba

Guitar

32 A B A C

A	E ^b	-	B ^{b+}	-	B ^b _m	C ₇	D ^b	C ₇
B	F ₇	-	A ^b _m	-	E ^b / _{G^m7}	C ₇	F ₇	B ^{b+}
A	E ^b	-	B ^{b+}	-	B ^b _m	C ₇	D ^b	C ₇
C	F ₇	A ^b _m	E ^b / _{G^m7}	C ₇	F ₇	B ^b	⊕ E ^b	-

GUITAR.

⊕	E ^b	B ^b 7	E ^b	D ^b 9/ ₃ B ^b 7 ^{9b}	E ^b
---	----------------	------------------	----------------	---------------------------------------------------------------	----------------

I'll Be a Friend With Pleasure

words & music : Maceo Pinkard - 1930

Chorus

Ut

Bb

Eb

Ut

9

1 F7

A♭m6

E♭

Gm7

C7

F7

B♭+

17

2 F7

A♭m6

E♭

Gm7

C7

F7

B♭7

E♭

I'll Be a Friend With Pleasure

words & music : Maceo Pinkard

[illegible]

29 To Coda

f *mf*

37 **Chorus - vocals**

mp

61 D.S. al Coda

I'll Be a Friend With Pleasure

words & music : Maceo Pinkard

2

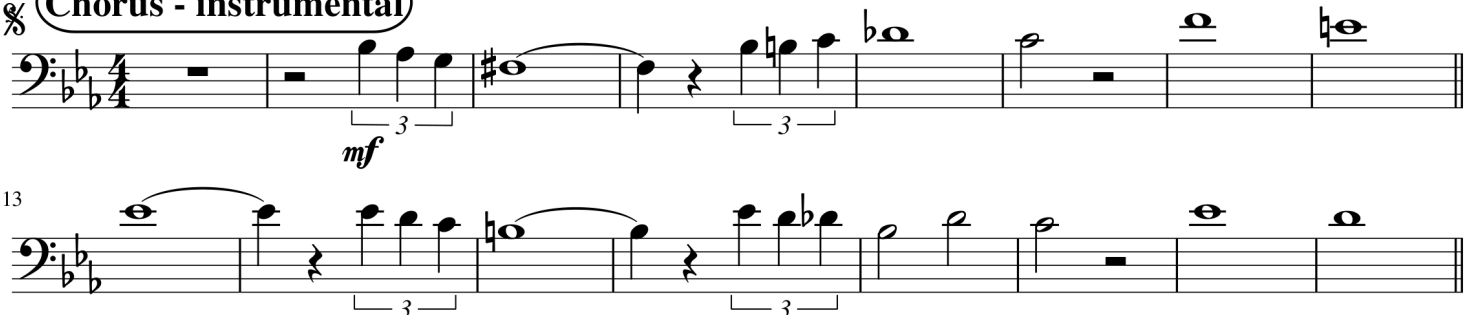
 $\mathfrak{m}\mathfrak{f}$ 

13

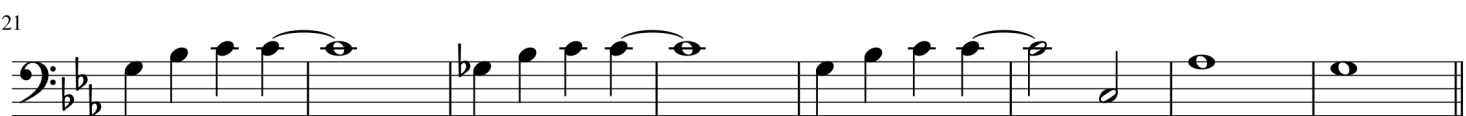

21

 f

29

Tø Coda

 m_f $\mathfrak{m}f$

mp

 m_f

45

53

61

D.S. al Coda

ritard.

I'LL BE A FRIEND WITH PLEASURE

WORDS/MUSIC : MACEO PINKARD -- 1930

Intro

♩ = 120

B♭ Trumpet

Trombone

B♭ Tuba

Guitar

32 ABAC

A	E♭	-	B♭ ⁺	-	B♭ _m	C7	D♭	C7
B	F7	-	A♭ _m	-	E♭ / G♭ ⁷	C7	F7	B♭ ⁺
A	E♭	-	B♭ ⁺	-	B♭ _m	C7	D♭	C7
C	F7	A♭ _m	E♭ / G♭ ⁷	C7	F7	B♭	E♭	-

RETARD.

⊕	E♭	B♭ ⁷	E♭	D♭ ⁹ / B♭ ^{9♭} ₃	E♭
---	----	-----------------	----	-------------------------------------------------	----

Tuba

⊕

ritard.

I'll Be a Friend With Pleasure

words & music : Maceo Pinkard (1930)

verse 1

*You can say 'for-get you', that it's for the best.
Al-tho' when I met you, you seemed so im-pressed.
Friends have oft-en spo-ken of you and I, so deep in love.
It's too bad I let you put me to the test.*

chorus

*Right from the start you played a part.
I gave my heart with plea-sure.
Your fond ca-ress brought hap-pi-ness.
I'd an-swer "Yes with plea-sure."*

*Sun-set till dawn, tho' you are gone,
dreams lin-ger on I trea-sure.
If you con-tend this is the end,
I'll Be A Friend With Plea-sure. Plea-sure.*

verse 2

*Fond-est re-col-lec-tions, dear-est I re-call.
Fond-est of af-fec-tions, I re-call them all.
When the moon was swing-ing low and you said "I love you so".
When we changed di-rec- tions, cas-tles had to fall.*